

Certificate of Analysis



Client:
Path Peptides

Laboratory:
TrustPointe Analytics LLC
1743 142nd Ave Suite 4
Dorr, MI 49323



Verify at TrustPointeLIMS.com
Key=6JPPKA48A4D2

Sample Information

Sample Name Tesamorelin 10mg 1 vial **Client SID** Tesa 10mg **Published** 2025-07-21 10:17

Results

| Sample ID | SPL-1355 |
|------------------------------------|-----------|
| TM-1012 Tesamorelin Assay | 11.072 mg |
| TM-1012 Tesamorelin Purity | 99.796 % |
| TM-1012 Tesamorelin ID by RT | 1.01 |
| TM-1012 Tesamorelin ID by Spectral | 999 |
| TM-1012 Coelution Control | 998 |
| TM-1012 System Suitability | 1.2 %RSD |

Approvals

Created by

Ashlee Lust
President

Reviewed by

Joshua Lust
Managing Director

Attachments for SPL-1355

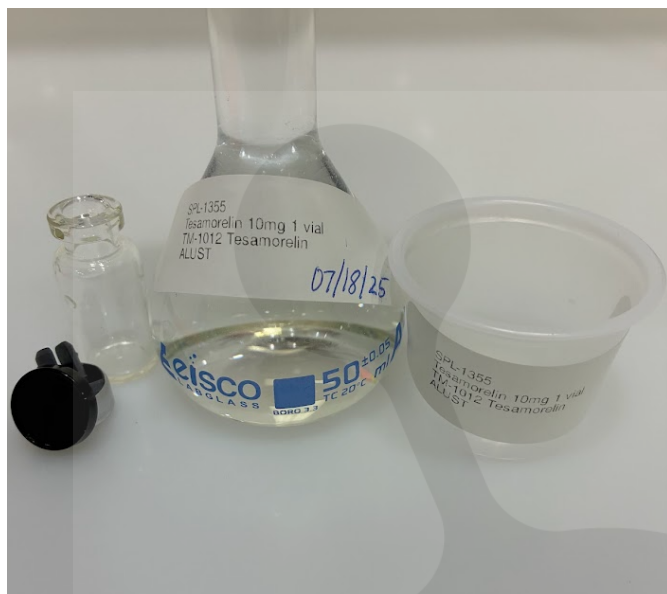

Attachment for SPL-1355
Filename: SPL-1355.png



Proudly Owned and Operated in the USA

Searchable via: FreedomDiagnosticsTesting.com

| | |
|----------------------------|------------------|
| Product | Tesamorelin 10mg |
| Net Peptide Content | 12.44 mg |
| Identity | Tesamorelin |

Certificate of Analysis

| | |
|-------------------------|----------------|
| Accession Number | 2512190124 |
| Client | Path Peptides |
| Search Code | Path2512190124 |

| | |
|-----------------------|------------|
| Received Date: | 12/19/2025 |
| Reported Date: | 12/20/2025 |

| | |
|-------------------|--------------------------|
| Lot | 1CUVS |
| Purity | 99.691% |
| Appearance | White Lyophilized Powder |

All Chemical Analysis was performed by HPLC with UV Detection Coupled with Mass Spectrometry

| Mass Identification | Result |
|---------------------|----------------|
| Tesamorelin | 99.691% |

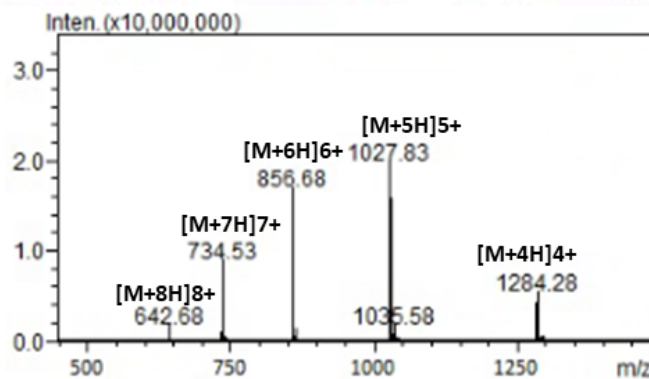
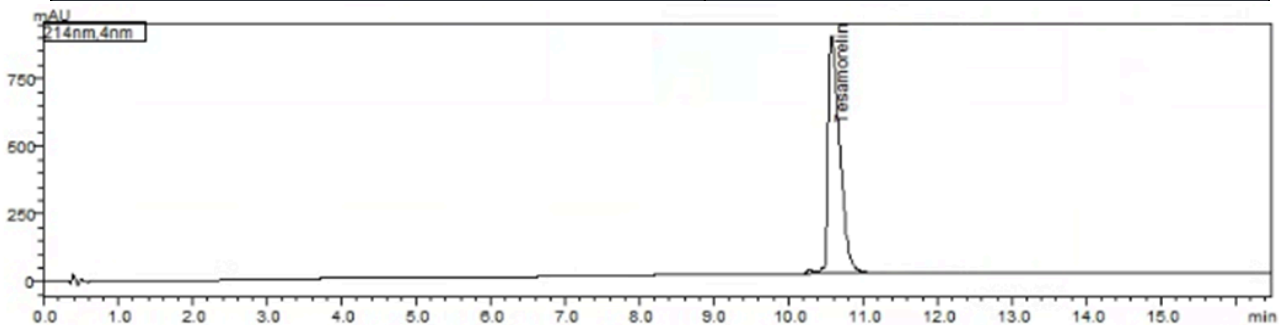

Stephen Schmidt

COA: 2512190124

Stephen Schmidt
Principal Chemist

The peptide purity analysis reported here was conducted using LCMS/MS under standard laboratory conditions. This analysis is intended for informational purposes only and is specific to the sample(s) provided. The peptides tested are intended for research use only and are not approved for human or veterinary use, diagnostic, therapeutic, or clinical applications. Results should be interpreted by qualified professionals within the scope of the intended research. The accuracy and reliability of the test may be influenced by sample integrity, handling, and other experimental variables.

Searchable via: FreedomDiagnosticsTesting.com

Contact at: Admin@FreedomDiagnostics.net

Certificate of Analysis



Client:
Path Peptides

Laboratory:
TrustPointe Analytics LLC
1743 142nd Ave Suite 4
Dorr, MI 49323



Verify at TrustPointeLIMS.com
Key=TCM292WIAC0B

Sample Information

Sample Name Tesamorelin 15mg 1 Vial **Client SID** Lot: RGLZ45 **Published** 2025-08-19 11:35

Results

| Sample ID | SPL-1603 |
|------------------------------------|-----------|
| TM-1012 Tesamorelin Assay | 14.732 mg |
| TM-1012 Tesamorelin Purity | 99.581 % |
| TM-1012 Tesamorelin ID by RT | 0.99 |
| TM-1012 Tesamorelin ID by Spectral | 1000 |
| TM-1012 Coelution Control | 1000 |
| TM-1012 System Suitability | 1.8 %RSD |

Approvals

Created by

Ashlee Lust
President

Reviewed by

Joshua Lust
Managing Director

Attachments for SPL-1603

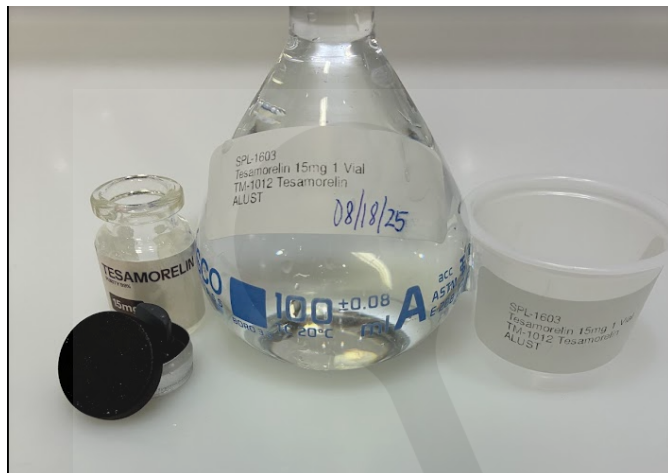

Attachment for SPL-1603
Filename: SPL-1603.png