



Proudly Owned and Operated in the USA

Searchable via: FreedomDiagnosticsTesting.com

Product	Pinealon 5mg
Net Peptide Content	5.03 mg
Identity	Pinealon

Certificate of Analysis

Accession Number	2511060034
Client	Path
Search Code	Path2511060034

Received Date:	11/6/2025
Reported Date:	11/8/2025

Lot	ZZVONZ
Purity	99.652%
Appearance	White Lyophilized Powder

All Chemical Analysis was performed by HPLC with UV Detection Coupled with Mass Spectrometry

Mass Identification	Result
Pinealon	99.652%

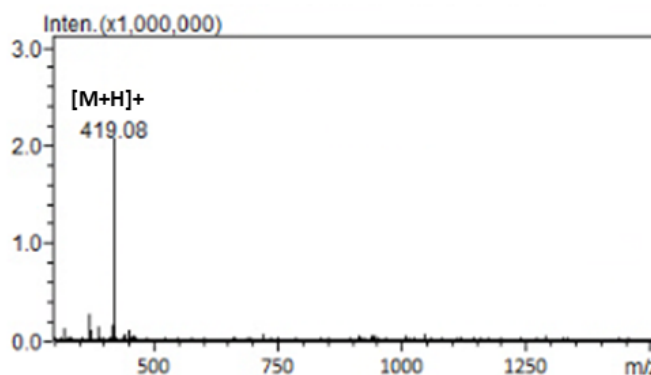
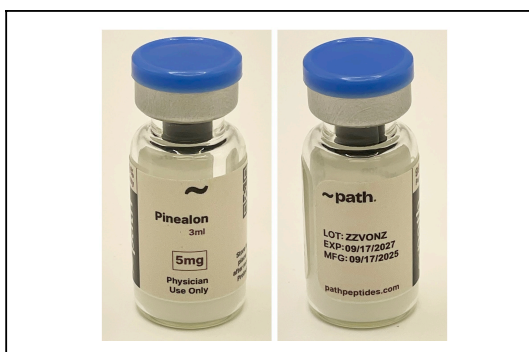
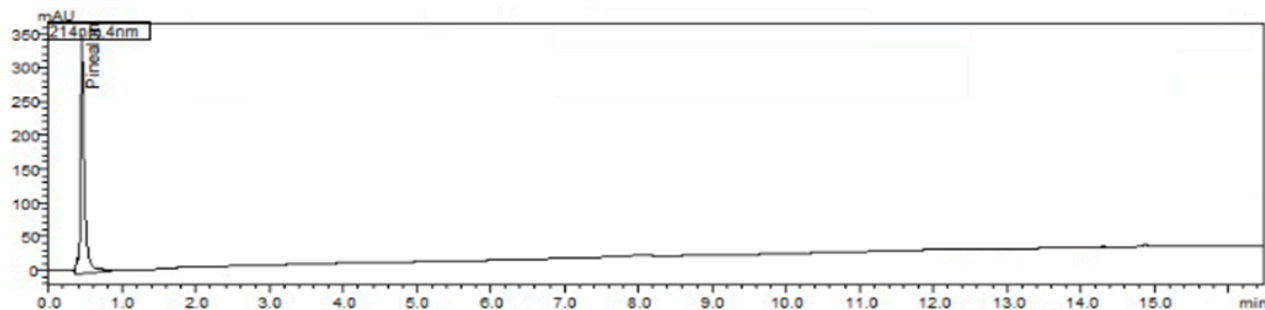

Stephen Schmidt

COA: 2511060034

Stephen Schmidt
Principal Chemist

The peptide purity analysis reported here was conducted using LCMS/MS under standard laboratory conditions. This analysis is intended for informational purposes only and is specific to the sample(s) provided. The peptides tested are intended for research use only and are not approved for human or veterinary use, diagnostic, therapeutic, or clinical applications. Results should be interpreted by qualified professionals within the scope of the intended research. The accuracy and reliability of the test may be influenced by sample integrity, handling, and other experimental variables.

Searchable via: FreedomDiagnosticsTesting.com

Contact at: Admin@FreedomDiagnostics.net



Proudly Owned and Operated in the USA

Searchable via: FreedomDiagnosticsTesting.com

Product	Pinealon 10mg
Net Peptide Content	10.51 mg
Identity	Pinealon

Certificate of Analysis

Accession Number	2511060035
Client	Path
Search Code	Path2511060035

Received Date:	11/6/2025
Reported Date:	11/8/2025

Lot	K5ZIWV
Purity	99.882%
Appearance	White Lyophilized Powder

All Chemical Analysis was performed by HPLC with UV Detection Coupled with Mass Spectrometry

Mass Identification	Result
Pinealon	99.882%

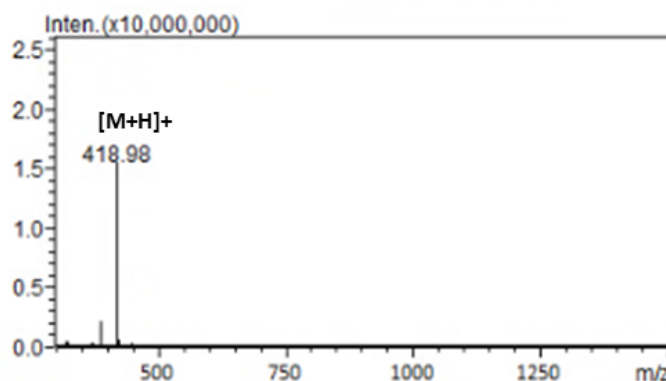
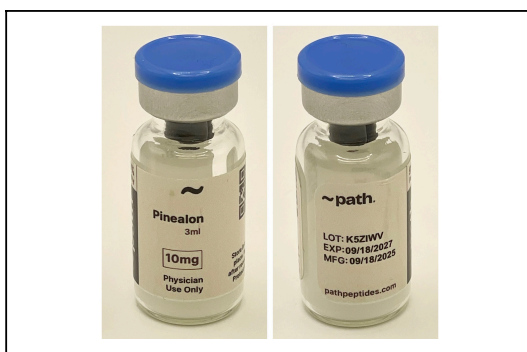
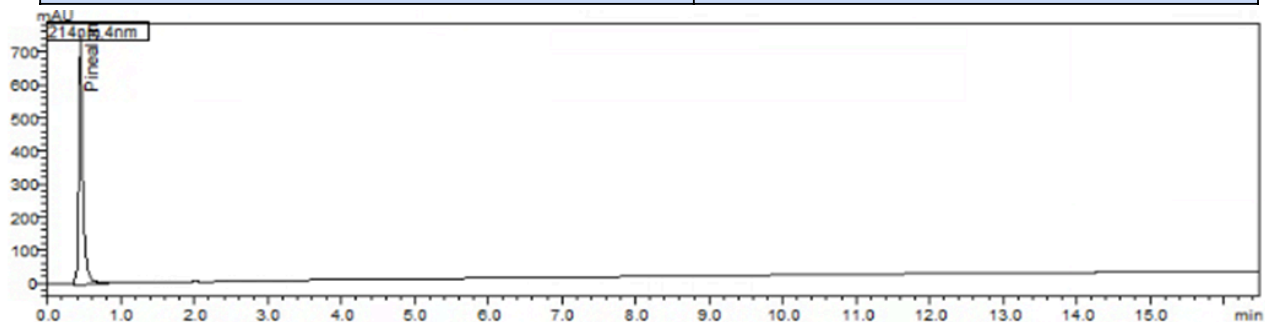

Stephen Schmidt

COA: 2511060035

Stephen Schmidt
Principal Chemist

The peptide purity analysis reported here was conducted using LCMS/MS under standard laboratory conditions. This analysis is intended for informational purposes only and is specific to the sample(s) provided. The peptides tested are intended for research use only and are not approved for human or veterinary use, diagnostic, therapeutic, or clinical applications. Results should be interpreted by qualified professionals within the scope of the intended research. The accuracy and reliability of the test may be influenced by sample integrity, handling, and other experimental variables.

Searchable via: FreedomDiagnosticsTesting.com

Contact at: Admin@FreedomDiagnostics.net



Proudly Owned and Operated in the USA

Searchable via: FreedomDiagnosticsTesting.com

Product	Pinealon 20mg
Net Peptide Content	19.91 mg
Identity	Pinealon

Certificate of Analysis

Assession Number	2507250024
Client	Path Peptides LLC
Search Code	path2507250024

Received Date:	7/25/2025
Reported Date:	7/27/2025

Lot	30US1613L
Purity	99.12%
Appearance	White Lyophilized Powder

All Chemical Analysis was performed by HPLC with UV Detection Coupled with Mass Spectrometry

Mass Identification	Result
Pinealon	99.12%

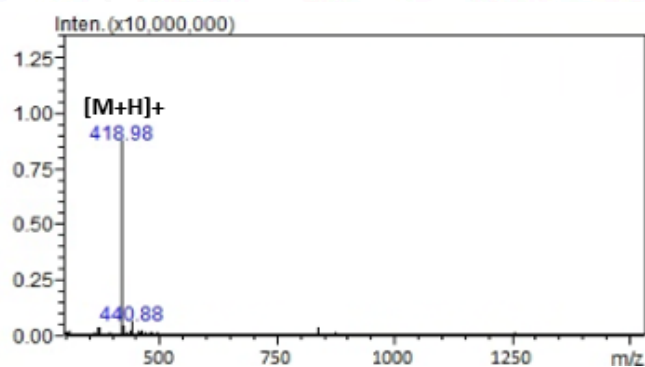
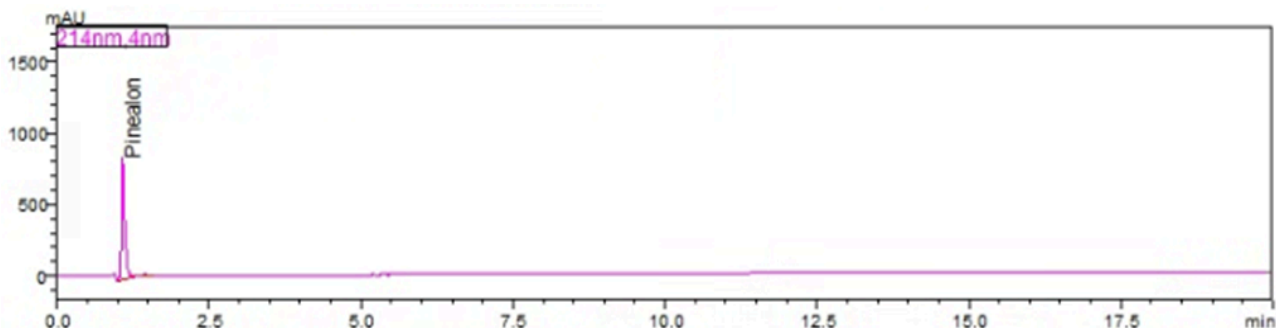

Stephen Schmidt

COA: 2507250024

Stephen Schmidt
Principle Chemist

The peptide purity analysis reported here was conducted using LCMS/MS under standard laboratory conditions. This analysis is intended for informational purposes only and is specific to the sample(s) provided. The peptides tested are intended for research use only and are not approved for human or veterinary use, diagnostic, therapeutic, or clinical applications. Results should be interpreted by qualified professionals within the scope of the intended research. The accuracy and reliability of the test may be influenced by sample integrity, handling, and other experimental variables.

Searchable via: FreedomDiagnosticsTesting.com

Contact at: Admin@FreedomDiagnostics.net