



Proudly Owned and Operated in the USA

Searchable via: [FreedomDiagnosticsTesting.com](http://FreedomDiagnosticsTesting.com)

<b>Product</b>	BPC-157/GHK-CU/TB-500 10mg/50mg/10mg
<b>Net Peptide Content</b>	GHK-Cu: 38.80 mg KPV: 11.31 mg TB-500: 12.29 mg BPC-157: 14.32 mg
<b>Identity</b>	GHK-Cu/KPV/TB-500/ BPC-157

## Certificate of Analysis

<b>Assession Number</b>	2507250025
<b>Client</b>	Path Peptides LLC
<b>Search Code</b>	path2507250025

<b>Received Date:</b>	7/25/2025
<b>Reported Date:</b>	7/27/2025

<b>Lot</b>	MPMBSJZZ
<b>Total Purity</b>	99.33%
<b>Appearance</b>	Blue Lyophilized Powder

All Chemical Analysis was performed by HPLC with UV Detection Coupled with Mass Spectrometry

Mass Identification	Result
<b>GHK-Cu/KPV/TB-500/BPC-157</b>	<b>99.33%</b>

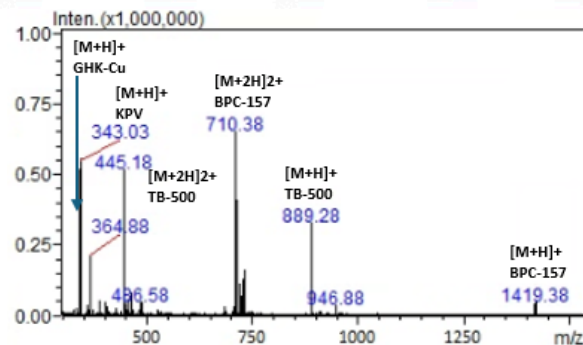
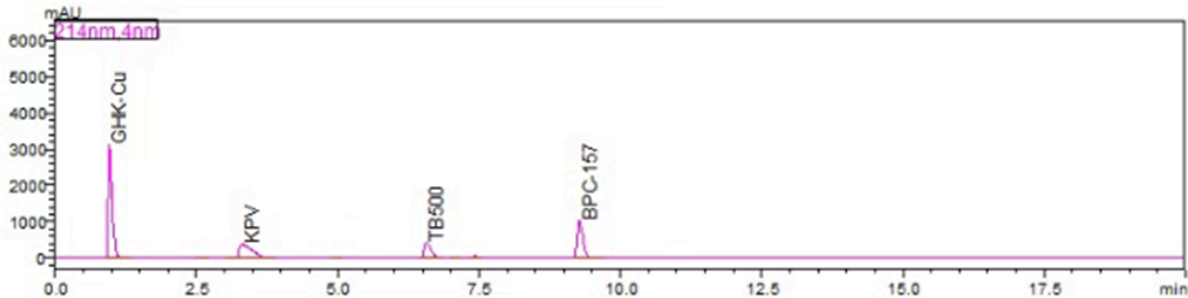

*Stephen Schmidt*

**COA: 2507250025**

Stephen Schmidt  
Principle Chemist

The peptide purity analysis reported here was conducted using LCMS/MS under standard laboratory conditions. This analysis is intended for informational purposes only and is specific to the sample(s) provided. The peptides tested are intended for research use only and are not approved for human or veterinary use, diagnostic, therapeutic, or clinical applications. Results should be interpreted by qualified professionals within the scope of the intended research. The accuracy and reliability of the test may be influenced by sample integrity, handling, and other experimental variables.

Searchable via: [FreedomDiagnosticsTesting.com](http://FreedomDiagnosticsTesting.com)

Contact at: [Admin@FreedomDiagnostics.net](mailto:Admin@FreedomDiagnostics.net)



Proudly Owned and Operated in the USA

Searchable via: [FreedomDiagnosticsTesting.com](http://FreedomDiagnosticsTesting.com)

<b>Product</b>	KLOW 80mg
<b>Net Peptide Content</b>	GHK-Cu- 52.42 mg KPV- 9.02 mg BPC-157- 9.22 mg Thymosin Beta-4- 9.68 mg
<b>Identity</b>	GHK-Cu/KPV/BPC-157/ Thymosin Beta-4

## Certificate of Analysis

<b>Accession Number</b>	2510030039
<b>Client</b>	Path
<b>Search Code</b>	Path2510030039

<b>Received Date:</b>	10/3/2025
<b>Reported Date:</b>	10/6/2025

<b>Lot</b>	Y70YKA
<b>Purity</b>	99.76%
<b>Appearance</b>	Blue Lyophilized Powder

All Chemical Analysis was performed by HPLC with UV Detection Coupled with Mass Spectrometry

Mass Identification	Result
<b>GHK-Cu/KPV/BPC-157/Thymosin Beta-4</b>	<b>99.76%</b>

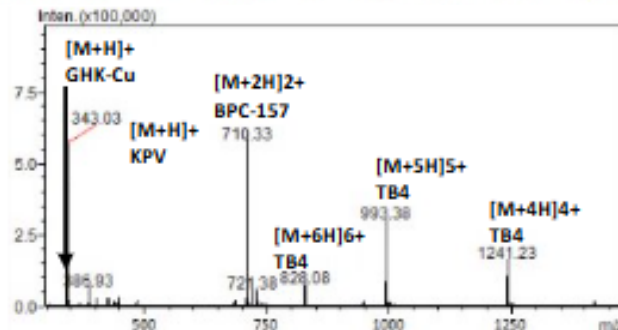
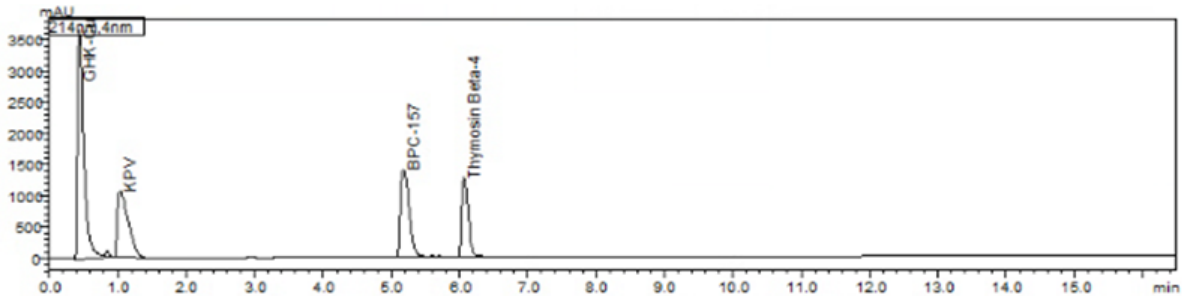

*Stephen Schmidt*

**COA: 2510030039**

Stephen Schmidt  
Principal Chemist

The peptide purity analysis reported here was conducted using LCMS/MS under standard laboratory conditions. This analysis is intended for informational purposes only and is specific to the sample(s) provided. The peptides tested are intended for research use only and are not approved for human or veterinary use, diagnostic, therapeutic, or clinical applications. Results should be interpreted by qualified professionals within the scope of the intended research. The accuracy and reliability of the test may be influenced by sample integrity, handling, and other experimental variables.

Searchable via: [FreedomDiagnosticsTesting.com](http://FreedomDiagnosticsTesting.com)

Contact at: [Admin@FreedomDiagnostics.net](mailto:Admin@FreedomDiagnostics.net)



Proudly Owned and Operated in the USA

Searchable via: [FreedomDiagnosticsTesting.com](http://FreedomDiagnosticsTesting.com)

## Certificate of Analysis

Accession Number	2511130069
Client	Path Peptides
Search Code	Path2511130069

Received Date:	11/13/2025
Reported Date:	11/15/2025

Product	KLOW
Net Peptide Content	GHK-Cu- 41.07 mg KPV- 5.66 mg TB-500- 4.98 mg BPC-157- 5.69 mg
Identity	GHK-Cu/KPV/TB-500/BPC-157

Lot	N/A
Purity	99.82%
Appearance	Blue Lyophilized Powder

All Chemical Analysis was performed by HPLC with UV Detection Coupled with Mass Spectrometry

Mass Identification	Result
GHK-Cu/KPV/TB-500/BPC-157	99.82%

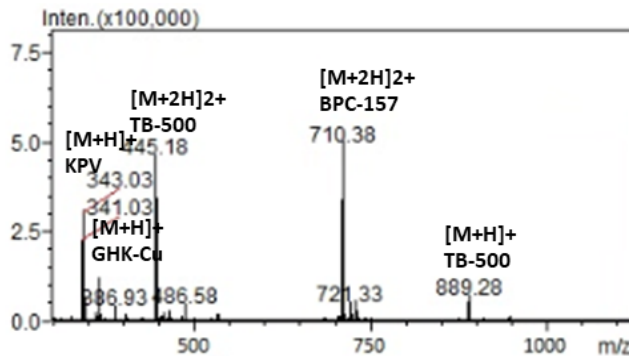
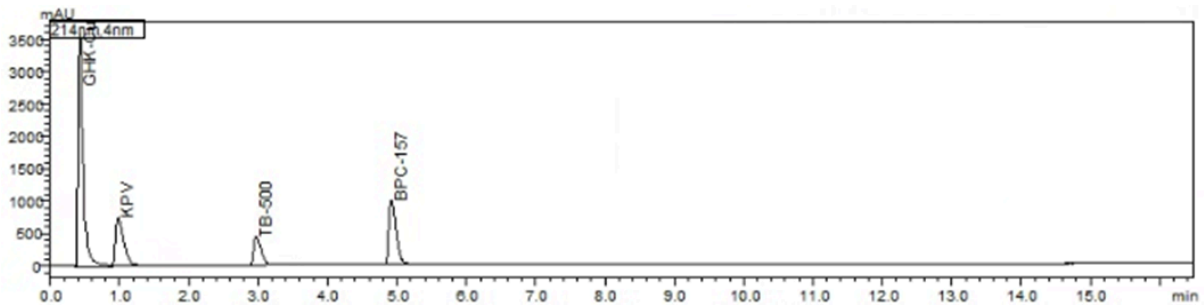

*Stephen Schmidt*

**COA: 2511130069**

Stephen Schmidt  
Principal Chemist

The peptide purity analysis reported here was conducted using LCMS/MS under standard laboratory conditions. This analysis is intended for informational purposes only and is specific to the sample(s) provided. The peptides tested are intended for research use only and are not approved for human or veterinary use, diagnostic, therapeutic, or clinical applications. Results should be interpreted by qualified professionals within the scope of the intended research. The accuracy and reliability of the test may be influenced by sample integrity, handling, and other experimental variables.

Searchable via: [FreedomDiagnosticsTesting.com](http://FreedomDiagnosticsTesting.com)

Contact at: [Admin@FreedomDiagnostics.net](mailto:Admin@FreedomDiagnostics.net)