



Proudly Owned and Operated in the USA

Searchable via: [FreedomDiagnosticsTesting.com](http://FreedomDiagnosticsTesting.com)

<b>Product</b>	IGF-1LR3 .01mg
<b>Net Peptide Content</b>	0.47 mg
<b>Identity</b>	IGF-LR3

## Certificate of Analysis

<b>Accession Number</b>	2511060046
<b>Client</b>	Path
<b>Search Code</b>	Path2511060046

<b>Received Date:</b>	11/6/2025
<b>Reported Date:</b>	11/8/2025

<b>Lot</b>	UW3QXQ
<b>Purity</b>	95.397%
<b>Appearance</b>	White Lyophilized Powder

All Chemical Analysis was performed by HPLC with UV Detection Coupled with Mass Spectrometry

Mass Identification	Result
<b>IGF-LR3</b>	<b>95.397%</b>

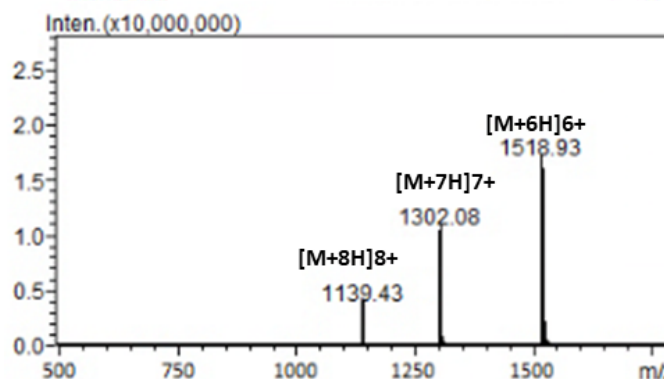
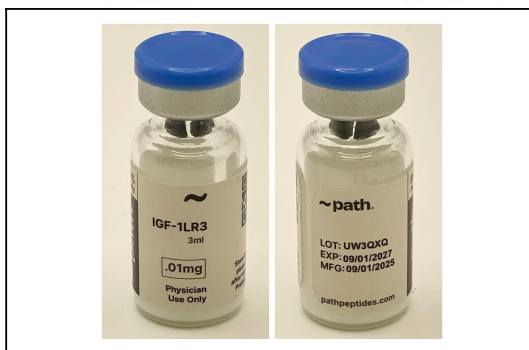
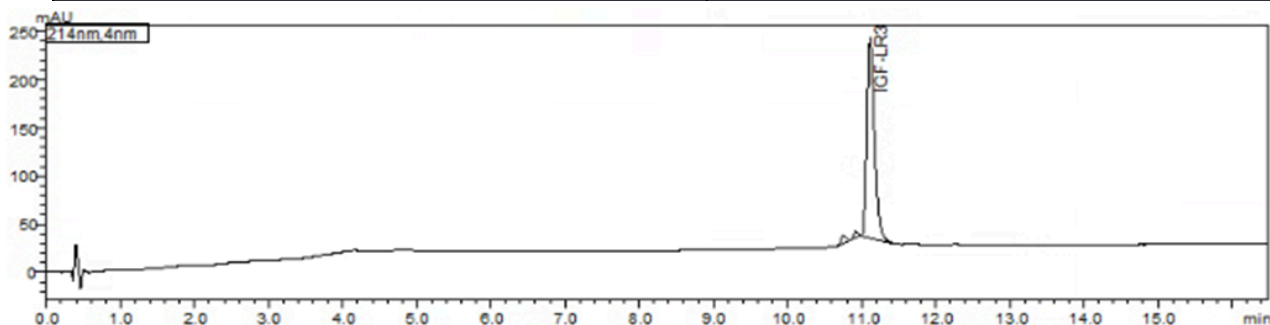

*Stephen Schmidt*

Stephen Schmidt  
Principal Chemist

**COA: 2511060046**

The peptide purity analysis reported here was conducted using LCMS/MS under standard laboratory conditions. This analysis is intended for informational purposes only and is specific to the sample(s) provided. The peptides tested are intended for research use only and are not approved for human or veterinary use, diagnostic, therapeutic, or clinical applications. Results should be interpreted by qualified professionals within the scope of the intended research. The accuracy and reliability of the test may be influenced by sample integrity, handling, and other experimental variables.

Searchable via: [FreedomDiagnosticsTesting.com](http://FreedomDiagnosticsTesting.com)

Contact at: [Admin@FreedomDiagnostics.net](mailto:Admin@FreedomDiagnostics.net)



Proudly Owned and Operated in the USA

Searchable via: [FreedomDiagnosticsTesting.com](http://FreedomDiagnosticsTesting.com)

<b>Product</b>	IGF-1LR3 1mg
<b>Net Peptide Content</b>	1.06 mg
<b>Identity</b>	IGF-LR3

## Certificate of Analysis

<b>Accession Number</b>	2511060045
<b>Client</b>	Path
<b>Search Code</b>	Path2511060045

<b>Received Date:</b>	11/6/2025
<b>Reported Date:</b>	11/8/2025

<b>Lot</b>	40ZCEU
<b>Purity</b>	94.491%
<b>Appearance</b>	White Lyophilized Powder

All Chemical Analysis was performed by HPLC with UV Detection Coupled with Mass Spectrometry

Mass Identification	Result
<b>IGF-LR3</b>	<b>94.491%</b>

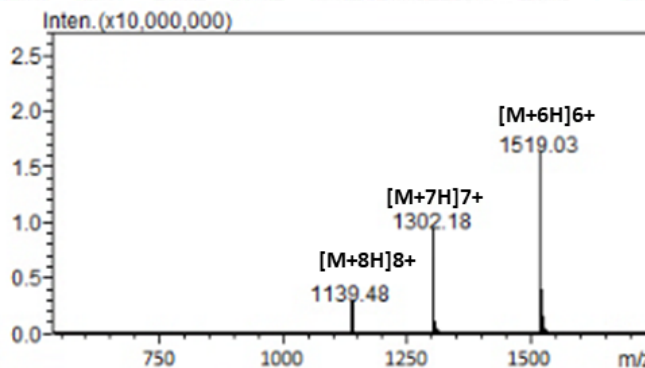
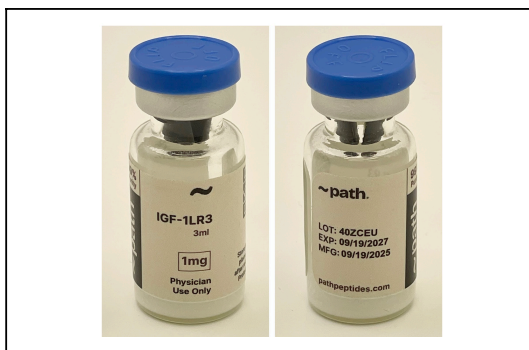
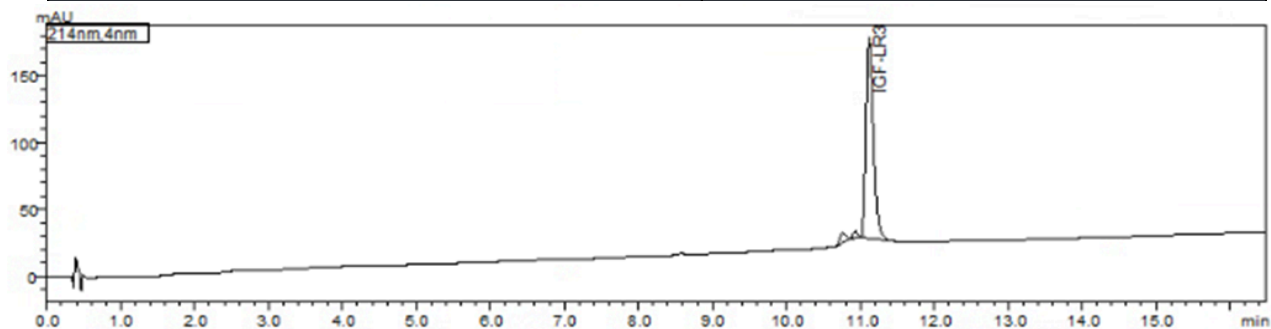

*Stephen Schmidt*

**COA: 2511060045**

Stephen Schmidt  
Principal Chemist

The peptide purity analysis reported here was conducted using LCMS/MS under standard laboratory conditions. This analysis is intended for informational purposes only and is specific to the sample(s) provided. The peptides tested are intended for research use only and are not approved for human or veterinary use, diagnostic, therapeutic, or clinical applications. Results should be interpreted by qualified professionals within the scope of the intended research. The accuracy and reliability of the test may be influenced by sample integrity, handling, and other experimental variables.

Searchable via: [FreedomDiagnosticsTesting.com](http://FreedomDiagnosticsTesting.com)

Contact at: [Admin@FreedomDiagnostics.net](mailto:Admin@FreedomDiagnostics.net)



Proudly Owned and Operated in the USA

Searchable via: [FreedomDiagnosticsTesting.com](http://FreedomDiagnosticsTesting.com)

<b>Product</b>	IGF1 LR3
<b>Net Peptide Content</b>	1.29 mg
<b>Identity</b>	IGF-LR3

## Certificate of Analysis

<b>Accession Number</b>	2511130067
<b>Client</b>	Path Peptides
<b>Search Code</b>	Path2511130067

<b>Received Date:</b>	11/13/2025
<b>Reported Date:</b>	11/15/2025

<b>Lot</b>	N/A
<b>Purity</b>	96.224%
<b>Appearance</b>	White Lyophilized Powder

All Chemical Analysis was performed by HPLC with UV Detection Coupled with Mass Spectrometry

Mass Identification	Result
<b>IGF-LR3</b>	<b>96.224%</b>

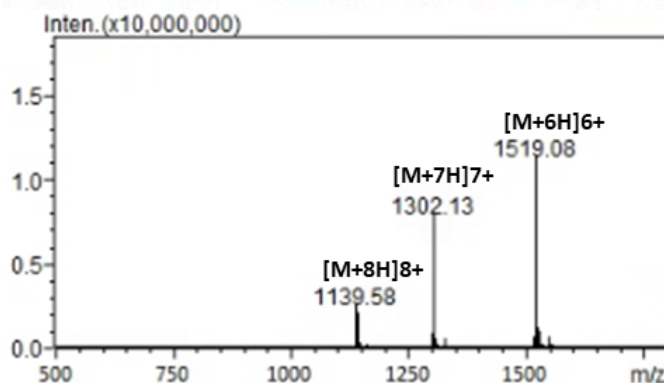
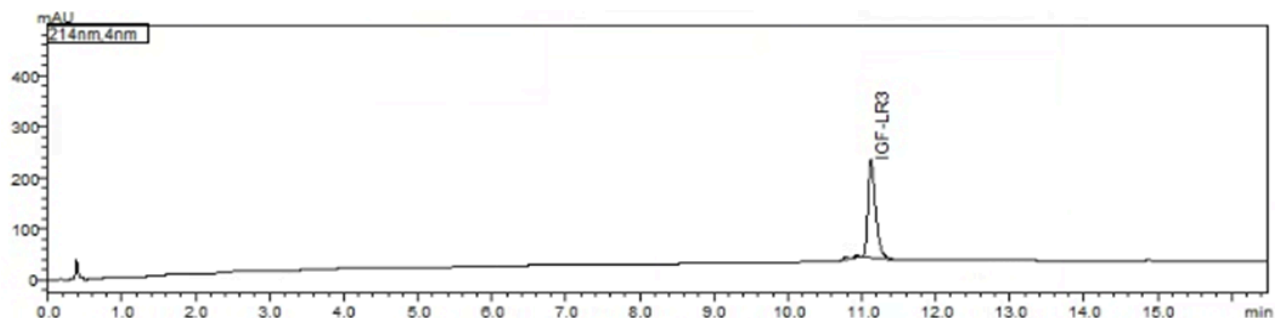

*Stephen Schmidt*

**COA: 2511130067**

Stephen Schmidt  
Principal Chemist

The peptide purity analysis reported here was conducted using LCMS/MS under standard laboratory conditions. This analysis is intended for informational purposes only and is specific to the sample(s) provided. The peptides tested are intended for research use only and are not approved for human or veterinary use, diagnostic, therapeutic, or clinical applications. Results should be interpreted by qualified professionals within the scope of the intended research. The accuracy and reliability of the test may be influenced by sample integrity, handling, and other experimental variables.

Searchable via: [FreedomDiagnosticsTesting.com](http://FreedomDiagnosticsTesting.com)

Contact at: [Admin@FreedomDiagnostics.net](mailto:Admin@FreedomDiagnostics.net)